

MARTLESHAM

ELECTORAL DIVISION PROFILE 2017

This Division comprises Martlesham, Kirton and Nacton & Purdis Farm wards

www.suffolkobservatory.info

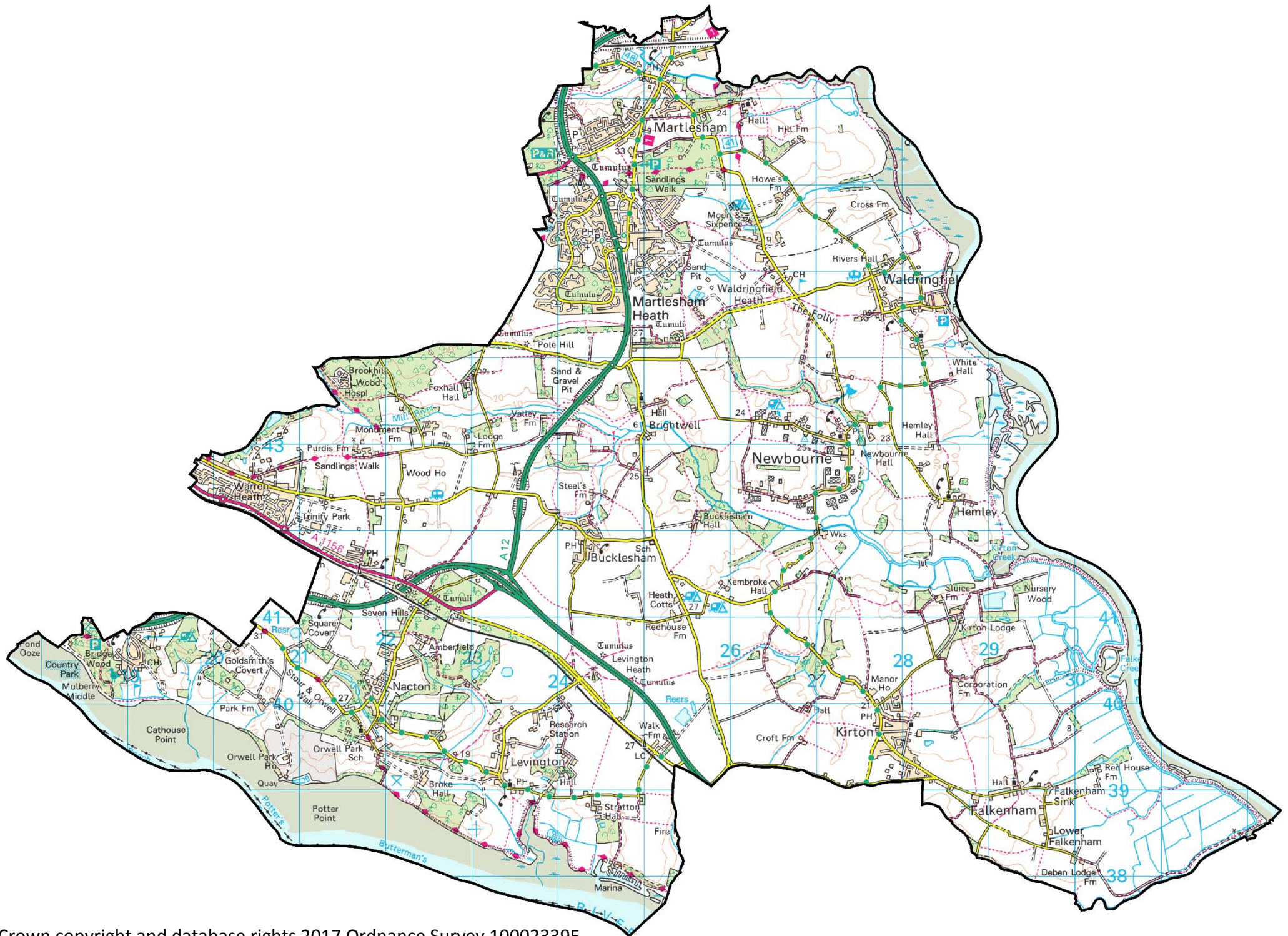

CONTENTS

- Demographic Profile: Age & Ethnicity
- Economy and Labour Market
- Schools & NEET
- Index of Multiple Deprivation
- Health
- Crime & Community Safety
- Additional Information
- Data Sources

ELECTORAL DIVISION PROFILES: AN INTRODUCTION

These profiles have been produced to support elected members, constituents and other interested parties in understanding the demographic, economic, social and educational profile of their neighbourhoods. We have used the latest data available at the time of publication.

Much more data is available from national and local sources than is captured here, but it is hoped that the profile will be a useful starting point for discussion, where local knowledge and experience can be used to flesh out and illuminate the information presented here.

The profile can be used to help look at some fundamental questions e.g.

- Does the age profile of the population match or differ from the national profile?
- Is there evidence of the ageing profile of the county in all the wards in the Division or just some?
- How diverse is the community in terms of ethnicity?
- What is the impact of deprivation on families and residents?
- Does there seem to be a link between deprivation and school performance?
- What is the breakdown of employment sectors in the area?
- Is it a relatively healthy area compared to the rest of the district or county?
- What sort of crime is prevalent in the community?

A vast amount of additional data is available on the **Suffolk Observatory**

www.suffolkobservatory.info

The Suffolk Observatory is a free online resource that contains all Suffolk's vital statistics; it is the one-stop-shop for information and intelligence about Suffolk. Through data, reports and profiles, the Suffolk Observatory provides a comprehensive picture of the County. It is a great source for useful facts and figures that can be used for writing reports and presentations, informing strategic and business planning, preparing funding applications or supporting academic research. Data is presented around the key themes of education and skills, economy and employment, health and care, population, deprivation, housing, environment, transport and travel and crime. All areas of the county are covered, right down to district, ward and parish level, with information easily accessible in a variety of formats. You can also build your own reports by different themes and topics.

Technical Notes:

1. Where Electoral Divisions do not exactly match ward boundaries, we have adopted a "best fit" approach to produce a dataset.
2. District, county and national level data is provided where possible to provide a context for comparisons.

DEMOGRAPHIC PROFILE - AGE

In mid-2015, the population of Martlesham stood at 10,722, a decrease of 0.9% since the 2011 Census. The age structure of the component wards and the division as a whole is set out below.

| | Martlesham Division | Kirton | Martlesham | Nacton & Purdis Farm |
|----------|---------------------|--------|------------|----------------------|
| All Ages | 10,722 | 2,844 | 4,807 | 3,071 |
| 0-4 | 410 | 94 | 189 | 127 |
| 5-9 | 524 | 146 | 217 | 161 |
| 10-14 | 570 | 123 | 236 | 211 |
| 15-19 | 554 | 143 | 258 | 153 |
| 20-24 | 398 | 85 | 172 | 141 |
| 25-29 | 390 | 100 | 185 | 105 |
| 30-34 | 374 | 99 | 160 | 115 |
| 35-39 | 441 | 88 | 212 | 141 |
| 40-44 | 650 | 176 | 304 | 170 |
| 45-49 | 743 | 212 | 289 | 242 |
| 50-54 | 904 | 253 | 374 | 277 |
| 55-59 | 937 | 299 | 376 | 262 |
| 60-64 | 870 | 254 | 430 | 186 |
| 65-69 | 956 | 270 | 468 | 218 |
| 70-74 | 667 | 174 | 340 | 153 |
| 75-79 | 548 | 145 | 244 | 159 |
| 80-84 | 442 | 110 | 201 | 131 |
| 85+ | 344 | 73 | 152 | 119 |

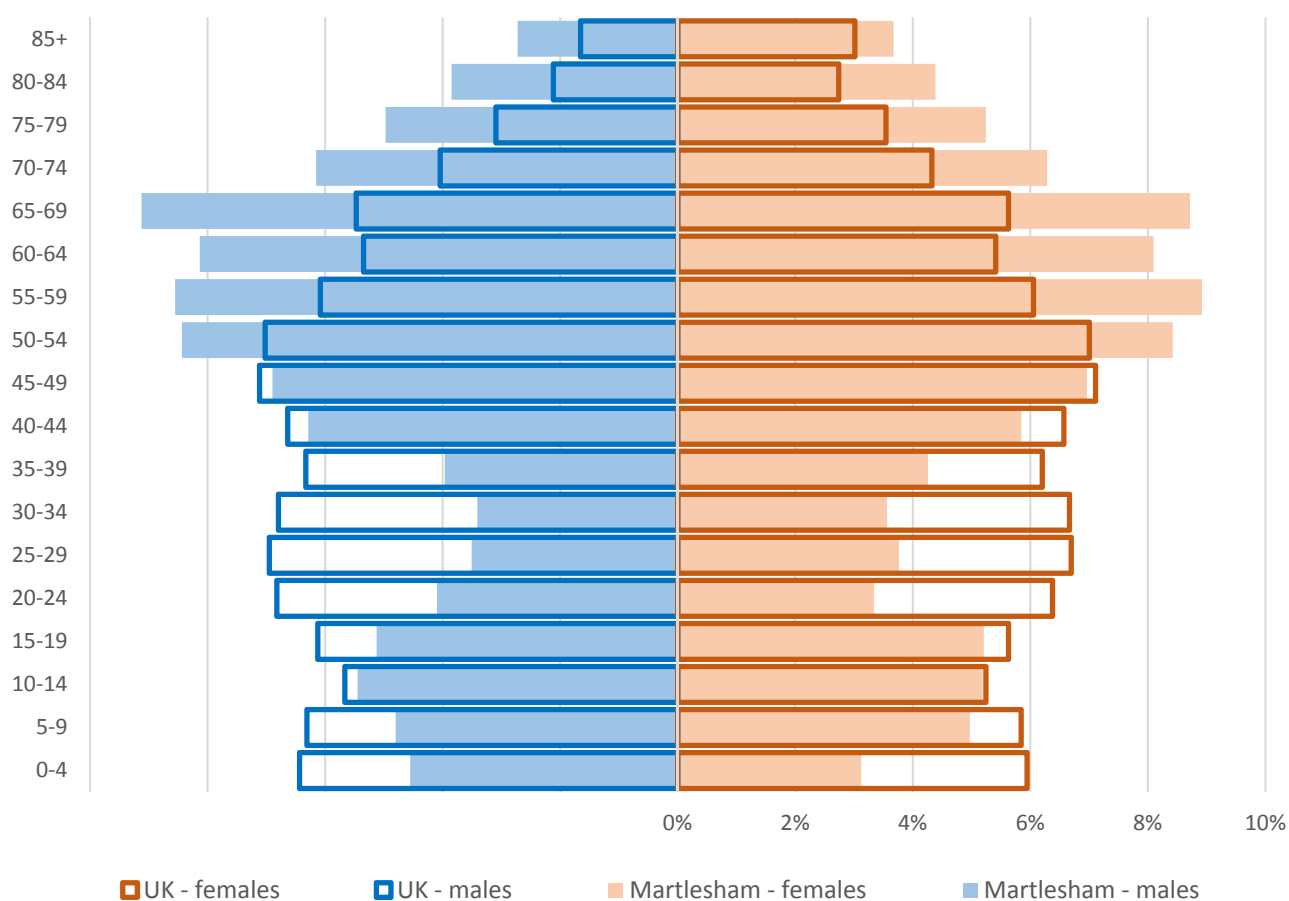

- The age pyramid for Martlesham shows a higher than average proportion of people over the age of 50
- The most common age group in Martlesham is 65-69 year olds, followed by 55-59 year olds. The number of people of retirement age is already high and looks set to increase markedly in the coming years
- There is a much lower than average number of people of working age in the division, particularly 20-39 year olds, as well as children under 9 years of age

ETHNICITY

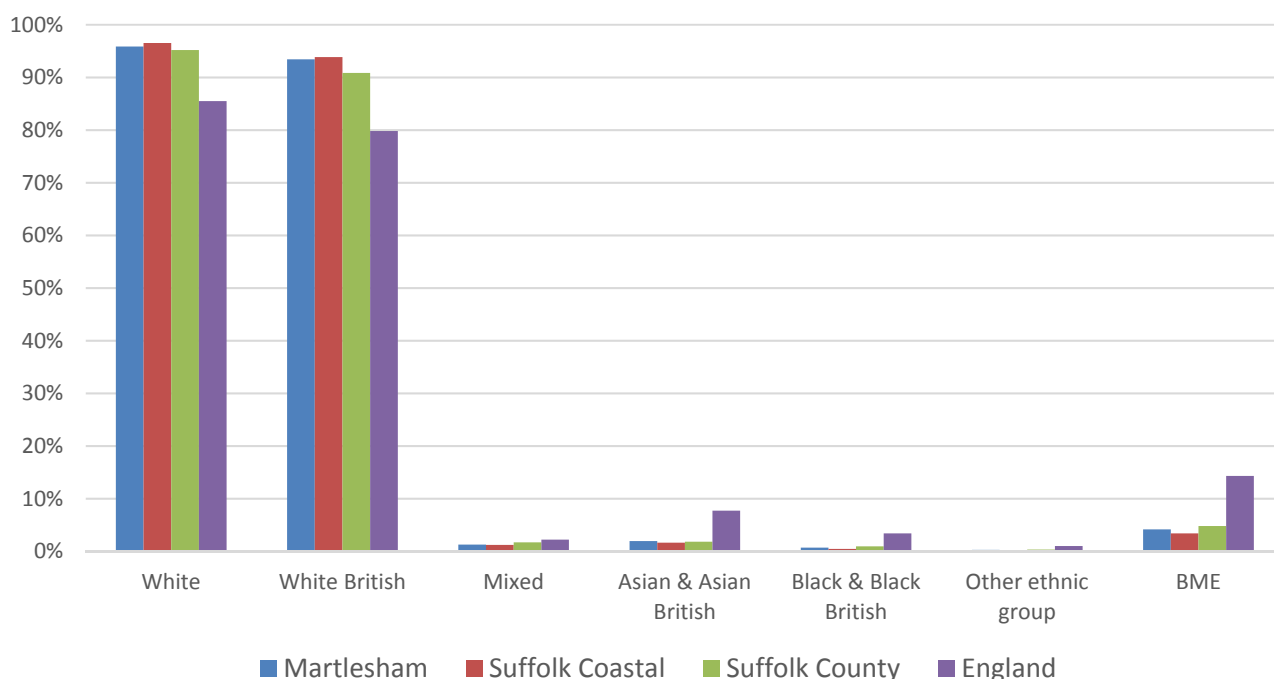

- According to the latest data (2011 Census), 95.8% (14,512) of the population of Martlesham are white, with 93.4% white British
- There are 451 (4.2%) people of black or minority ethnic origin in the division, some way above the district average
- Martlesham has a similar diversity profile to Suffolk Coastal district, with the proportion of the population who are black and minority is ethnic similar to the county as a whole

| | All people | White | | White British | | Mixed | | Asian and Asian British | | Black and Black British | | Other Ethnic Group | | Black or Minority Ethnic Total | |
|-----------------|------------|---------|------|---------------|------|--------|-----|-------------------------|-----|-------------------------|-----|--------------------|-----|--------------------------------|------|
| | Count | Count | % | Count | % | Count | % | Count | % | Count | % | Count | % | Count | % |
| Martlesham | 10,815 | 10,364 | 95.8 | 10,104 | 93.4 | 136 | 1.3 | 211 | 2.0 | 74 | 0.7 | 30 | 0.3 | 451 | 4.2 |
| Suffolk Coastal | 124,298 | 119,976 | 96.5 | 116,655 | 93.9 | 1,513 | 1.2 | 2,032 | 1.6 | 556 | 0.4 | 221 | 0.2 | 4,322 | 3.5 |
| Suffolk | 728,163 | 693,195 | 95.2 | 661,458 | 90.8 | 12,472 | 1.7 | 13,131 | 1.8 | 6,854 | 0.9 | 2,511 | 0.3 | 34,968 | 4.8 |
| England & Wales | | | 86.0 | | 80.5 | | 2.2 | | 6.7 | | 2.8 | | 0.4 | | 12.1 |

ECONOMY

There are 9,600 people employed in Martlesham.

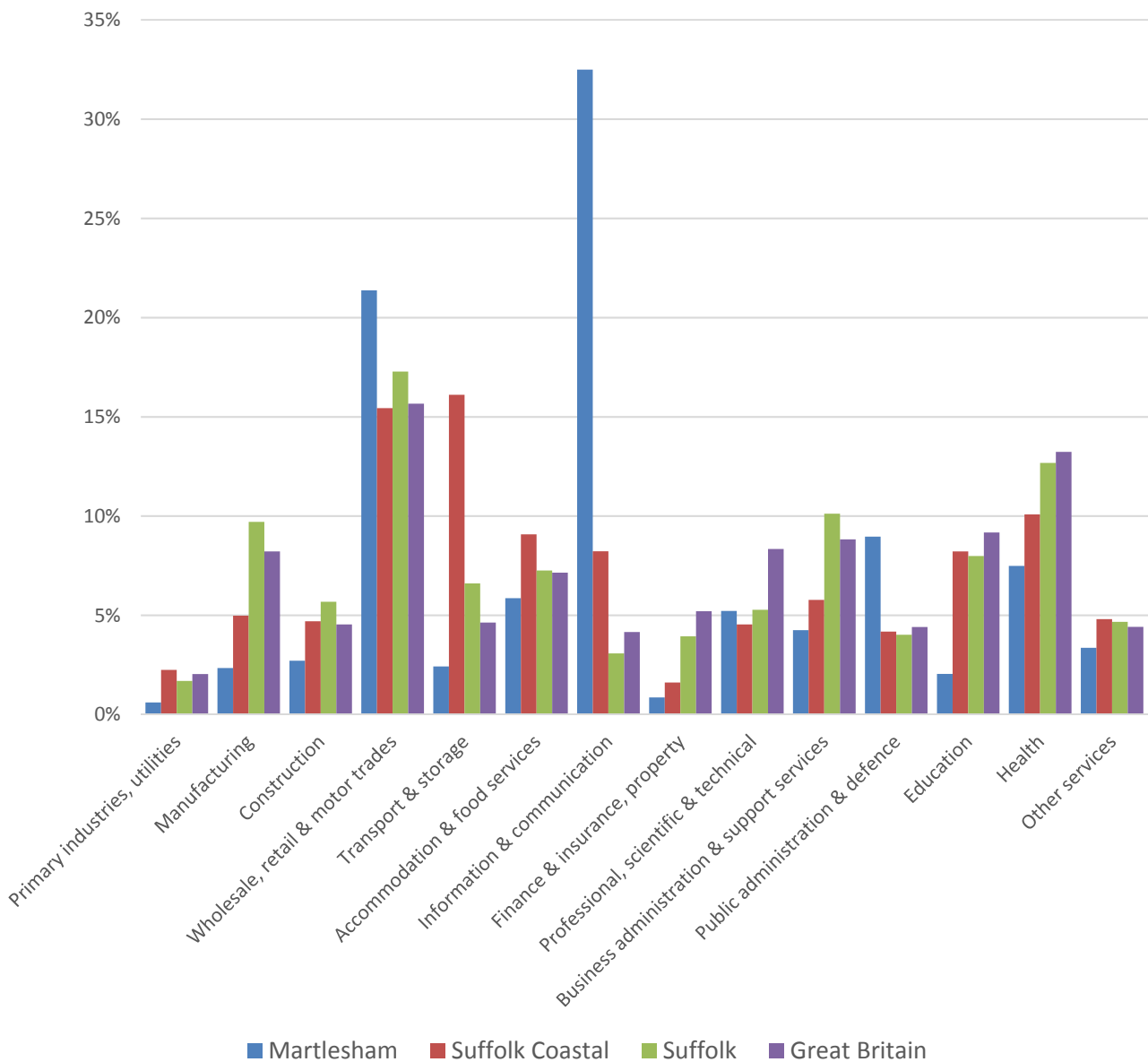

- Information and communication is by far the most important sector in Martlesham in terms of employment, with a third of workers in the division employed in this field
- Such is the dominance of information and communication to employment in the division that almost all other sectors have below average proportions of employment
- Just over a fifth of employment in Martlesham is in wholesale, retail and motor trades
- Public administration and defence is also a relatively important sector in the division

LABOUR MARKET

JOB SEEKERS ALLOWANCE CLAIMANT RATE

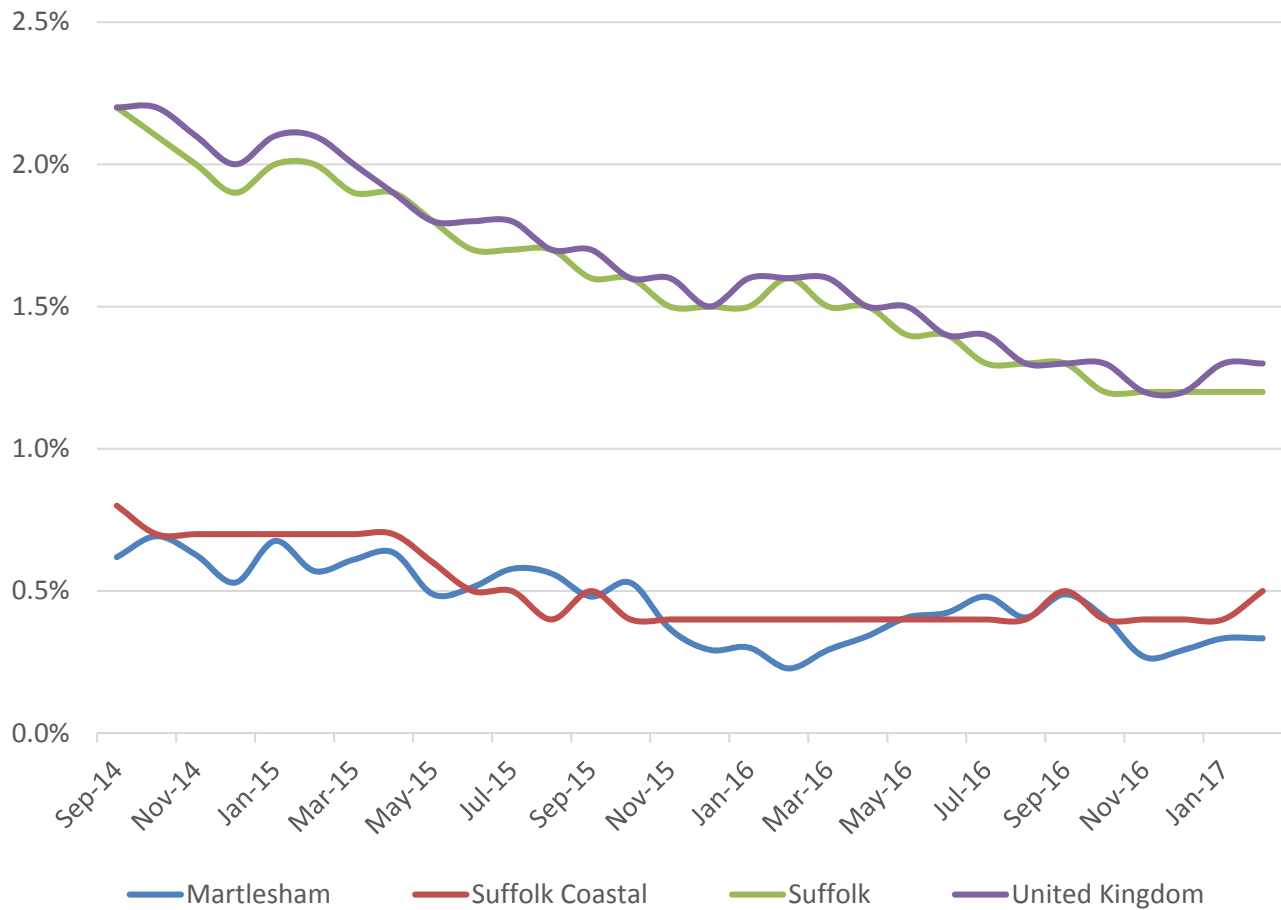

- Martlesham has seen a general decline in levels of Job Seekers Allowance claimants in the past three years
- In percentage terms, around 0.3% of the working age population (aged 16-64) are claiming JSA. This is similar to the district average, but considerably below the county and national levels

SCHOOLS

SCHOOL ATTAINMENT

Schools in the Division

| Name | Phase | Average cohort size at: | | | | Latest Ofsted | Latest Ofsted Date |
|-----------------------------------------|---------|--------------------------|--------------|--------------|--------------|---------------------------------|--------------------|
| | | Foundation Stage (age 5) | KS2 (age 11) | KS4 (age 16) | KS5 (age 18) | | |
| Birchwood Primary School | Primary | 30 | 30 | | | Outstanding | 13/10/2016 |
| Martlesham Primary Academy | Primary | 10 | 14 | | | Not yet inspected as an Academy | |
| Nacton Church of England Primary School | Primary | 14 | 13 | | | | |
| Waldringfield Primary School | Primary | 15 | 14 | | | Good | 12/09/2013 |
| Bucklesham Primary School | Primary | 12 | 13 | | | Good | 07/10/2015 |

School Catchment overlaps with the Division

| Name | Phase | Average cohort size at: | | | | Latest Ofsted | Latest Ofsted Date |
|----------------------------------|---------|--------------------------|--------------|--------------|--------------|----------------------|--------------------|
| | | Foundation Stage (age 5) | KS2 (age 11) | KS4 (age 16) | KS5 (age 18) | | |
| Broke Hall CP School | Primary | 86 | 86 | | | Good | 18/06/2014 |
| Gorseland Primary School | Primary | 60 | 64 | | | Good | 16/05/2013 |
| Ravenswood Primary School | Primary | 59 | 47 | | | Good | 26/09/2013 |
| Trimley St Martin Primary School | Primary | 27 | 23 | | | Good | 03/12/2014 |
| Copleston High School | Upper | | | 292 | 120 | Good | 24/04/2013 |
| Felixstowe Academy | Upper | | | 277 | 57 | Requires Improvement | 02/06/2015 |
| Ipswich Academy | Upper | | 13 | 153 | 14 | Requires Improvement | 18/10/2016 |
| Kesgrave High School | Upper | | 24 | 281 | 161 | Good | 11/09/2013 |

SCHOOL ATTAINMENT

Foundation Stage Profile (reception)

% pupils achieving Good Level of Development (GLD)

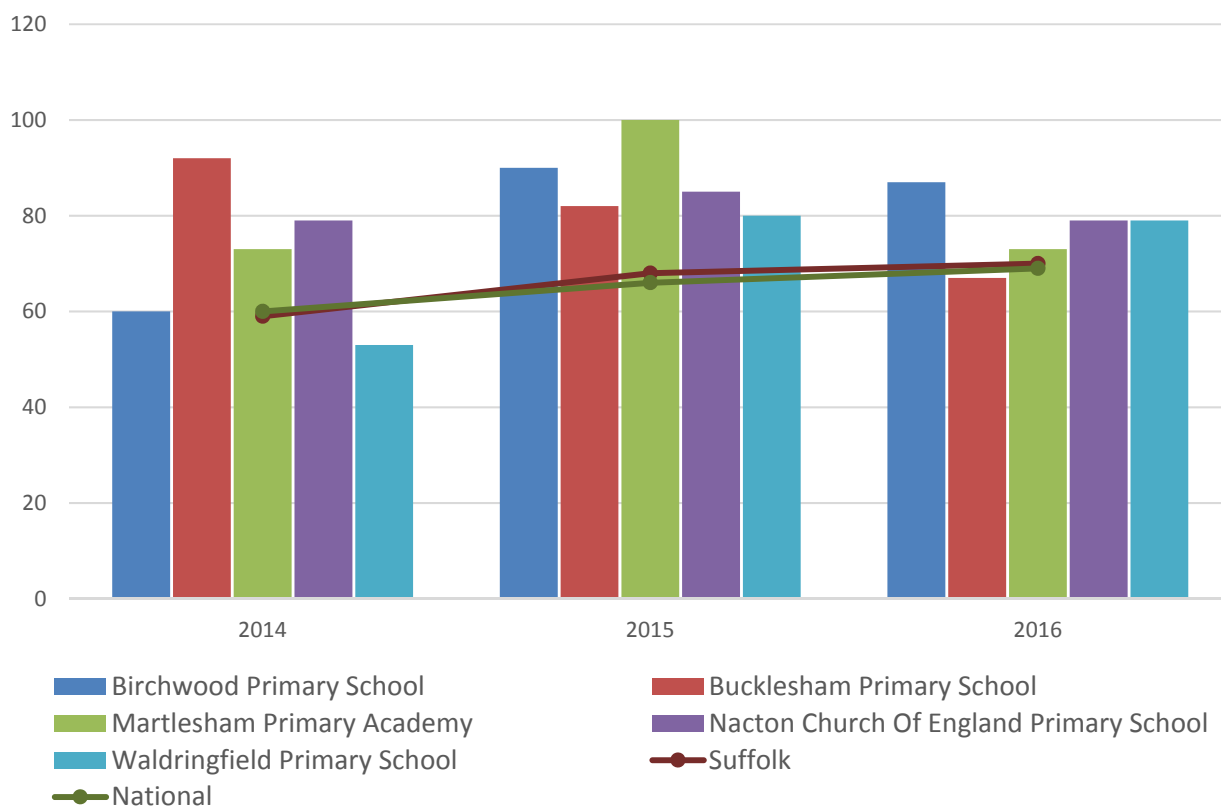

- Foundation stage attainment in Martlesham division is generally good
- Attainment across the five schools in the division has varied somewhat in the period 2014 to 2016, but has rarely fallen below the county and national averages, with only Waldringfield not reaching this level in 2014
- In 2015 attainment at all five schools was above the county and national average, while in 2016 only Bucklesham Primary had slightly below average attainment

Key Stage 2 (age 11)

% pupils achieving L4 or above in Reading, Writing and Mathematics

In July 2016, there was a change in the way pupil achievement is measured at the end of KS2. Prior to 2016, pupils received National Curriculum Level grades for English and Maths, with L4 being the expected level at the end of Key Stage 2. In 2016 the measure scaled score and shows whether or not a pupil has achieved the national standard for that subject

Pupil Achievement in all three subjects, Reading, Writing and Mathematics
(2014–2015 as % Level 4 or better & 2016 % Expected Level or better).

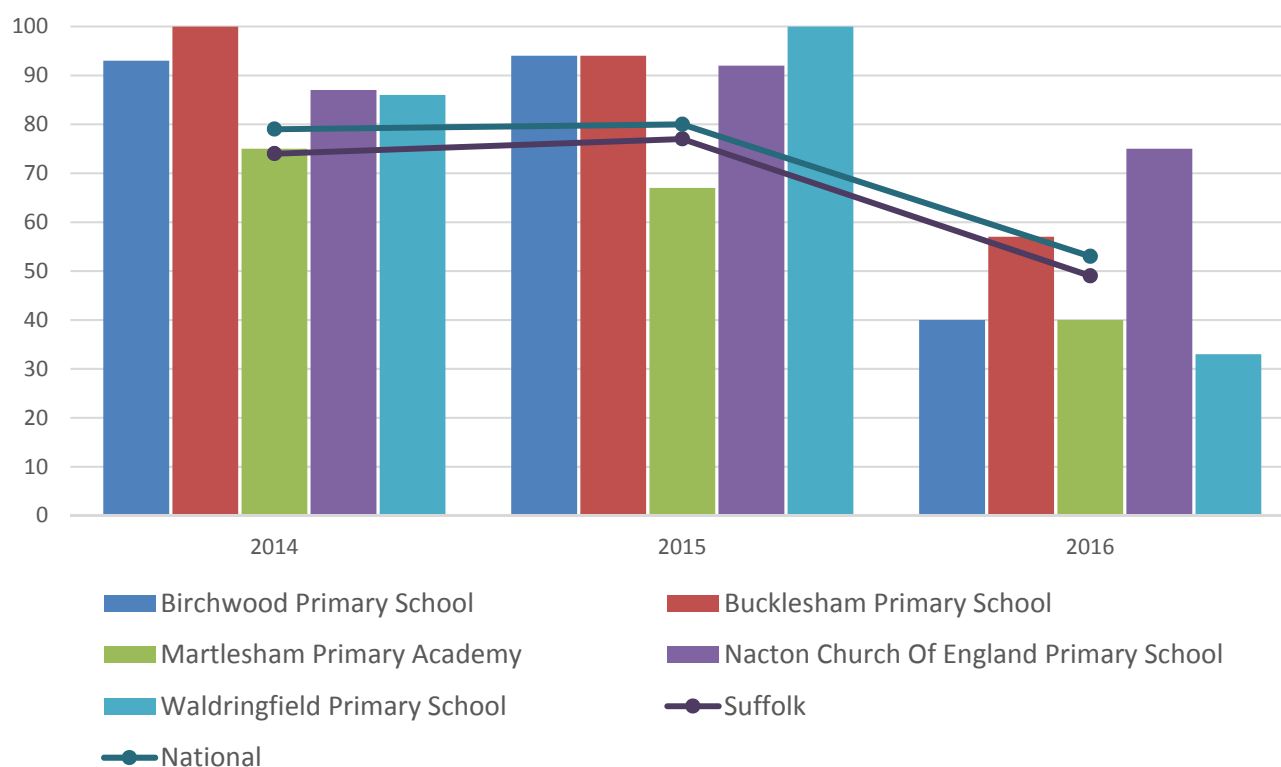

- Key Stage 2 attainment in Martlesham division is generally good
- Attainment at Bucklesham and Nacton Church of England Primary Schools has been above the county and national average in each of the past three years
- Martlesham Primary Academy is the only school to have attainment consistently below average
- In 2016, Birchwood and Waldringfield also saw below average attainment

GCSE (Key Stage 4) (age 16)

There are no Upper schools located within the Martlesham division

NEET % (NOT IN EDUCATION, EMPLOYMENT OR TRAINING)

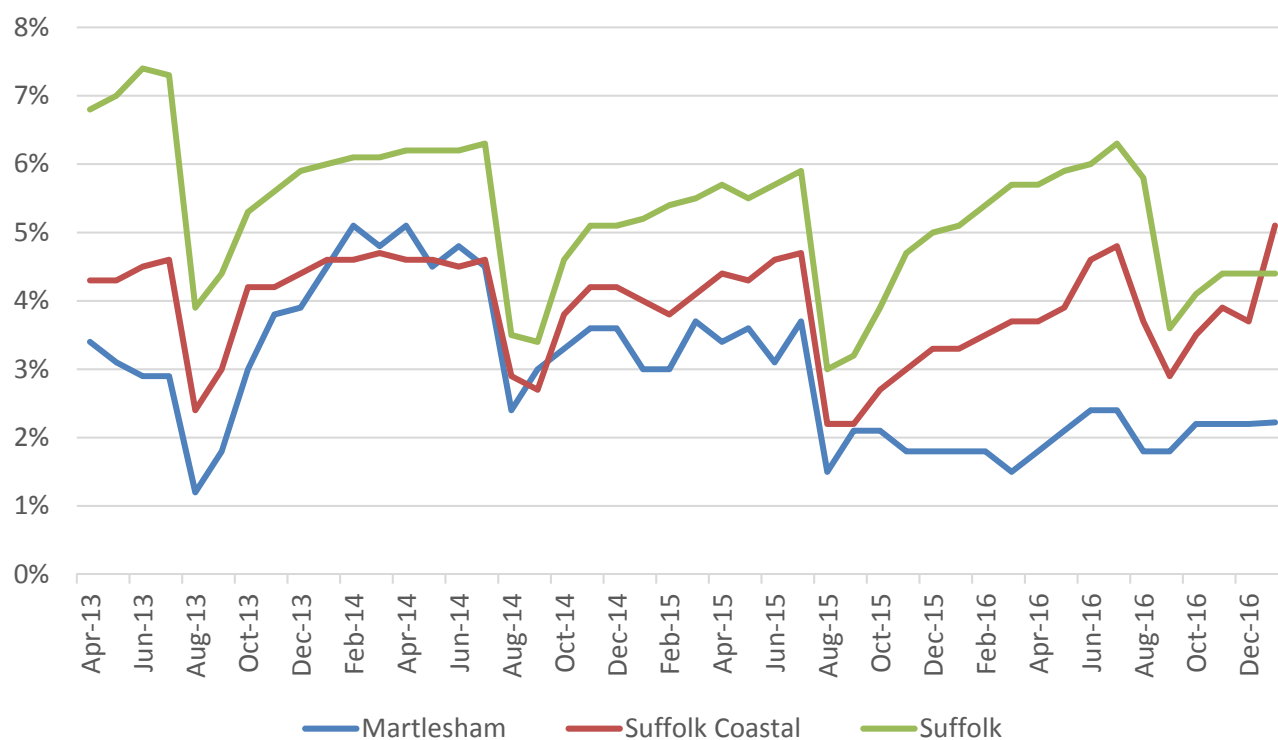

- In January 2017 around 2.2% of 16-18 year olds were classified as NEET in Martlesham (where current activity is known)
- NEET levels in Martlesham are generally below the district and county averages

INDEX OF MULTIPLE DEPRIVATION (IMD) 2015 (SEE MAP OVERLEAF)

The IMD combines a number of indicators, chosen to cover a range of economic, social and housing issues, into a single deprivation score for each small area in England. This allows each area to be ranked relative to one another according to their level of deprivation. Small areas (Lower Super Output Areas, average population 1,500) are most usually described as being in 1 of 5 quintile bands. The bottom quintile represents the 20% of areas that are the most deprived in the country; these are shaded red on the map. The top quintile represents the least deprived areas in the country, and is shaded green.

The Index is widely used to analyse patterns of deprivation, identify areas that would benefit from special initiatives or programmes and as a tool to determine eligibility for specific funding streams.

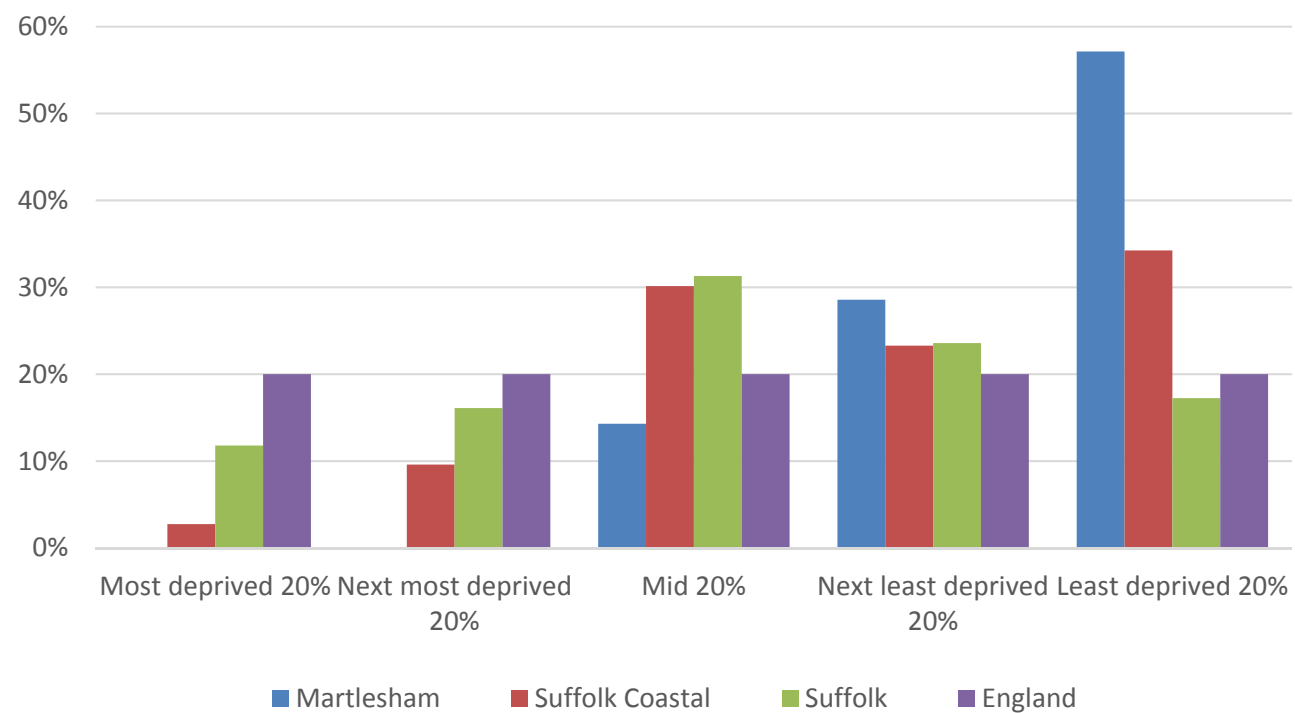

- The IMD 2015 shows that relative deprivation levels in Martlesham are low, with all parts of the division ranked in the least deprived 60% nationally
- Of the seven Lower Layer Super Output Areas (LSOA) comprising the division, four are ranked in the top 20% least deprived LSOAs in the country, with two in the next best quintile and one in the mid quintile

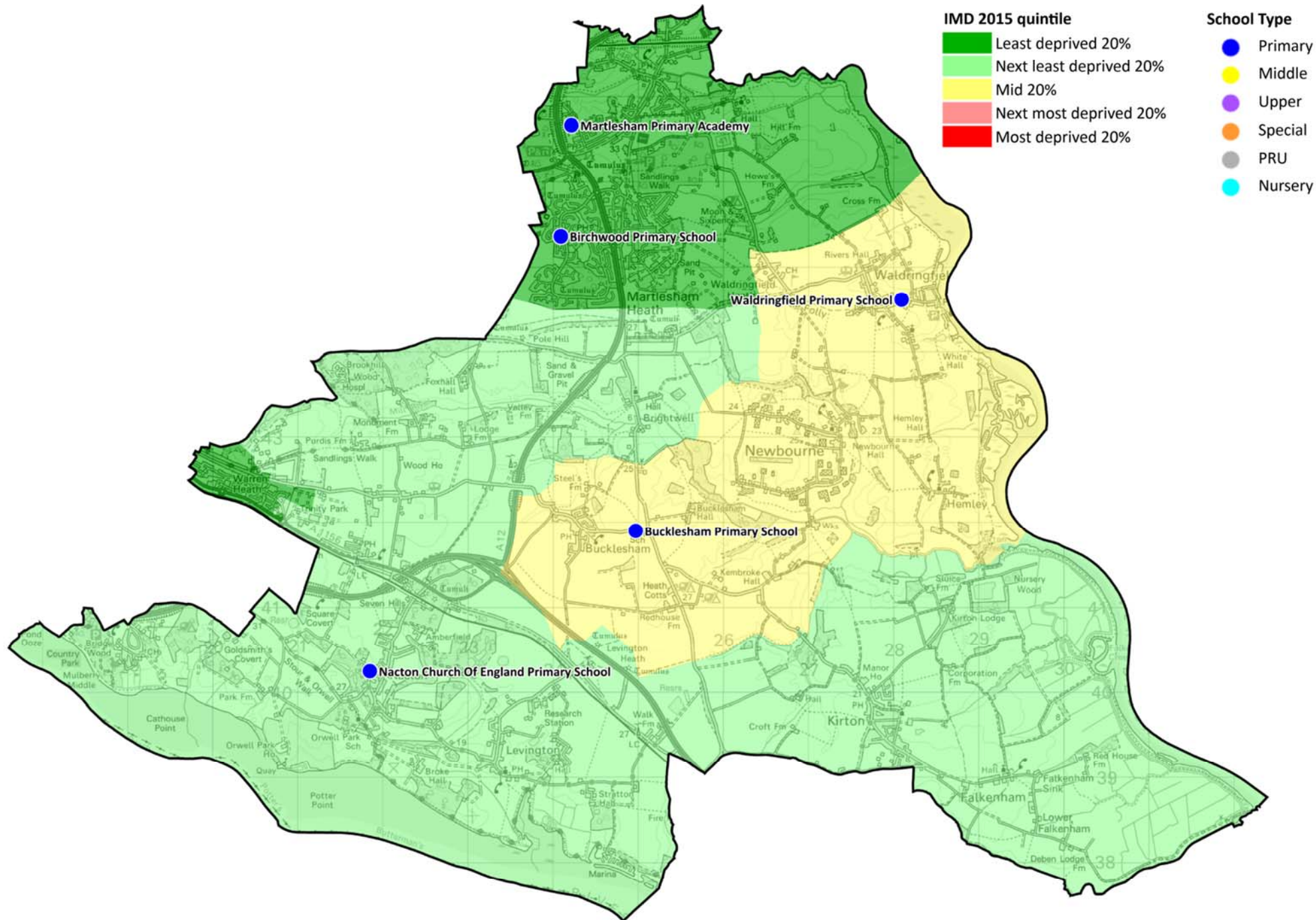

HEALTH

The local data used here is based on relatively small numbers of deaths. The confidence limits provide an indication of the reliability of the data. The 95% confidence intervals utilised on the chart provide a range within which there is 95% chance of the true result lying.

LIFE EXPECTANCY AT BIRTH

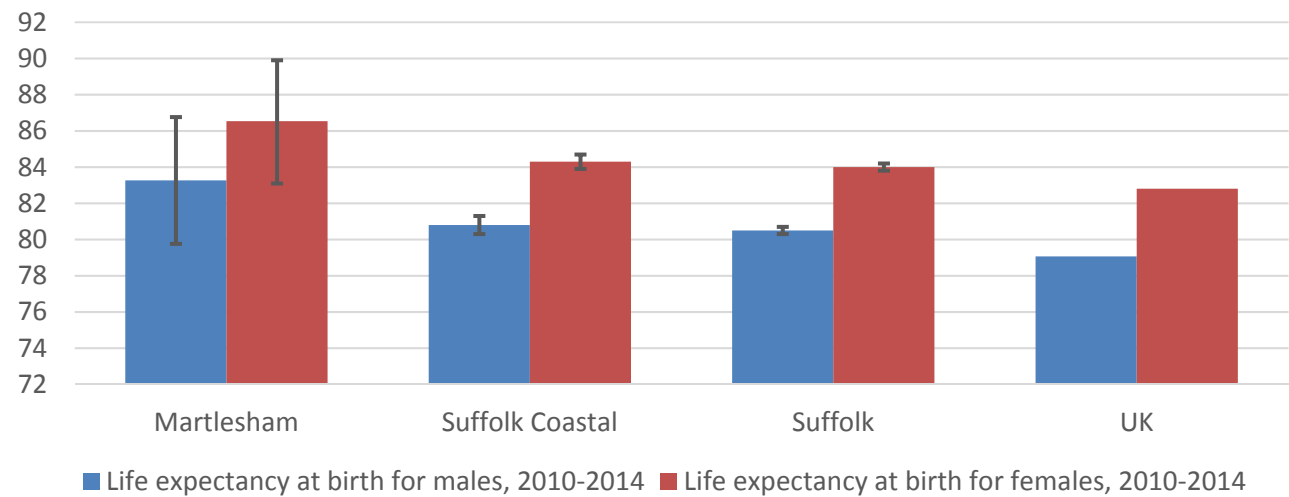

- Life expectancy estimates in Martlesham are very high for both men and women
- Life expectancy at birth for females is estimated at just over 86.5 years, compared to 82.8 nationally
- Male life expectancy in the division is 83, considerably higher than the national average of 79

DEATHS, UNDER 75 YEARS, STANDARDISED MORTALITY RATIO

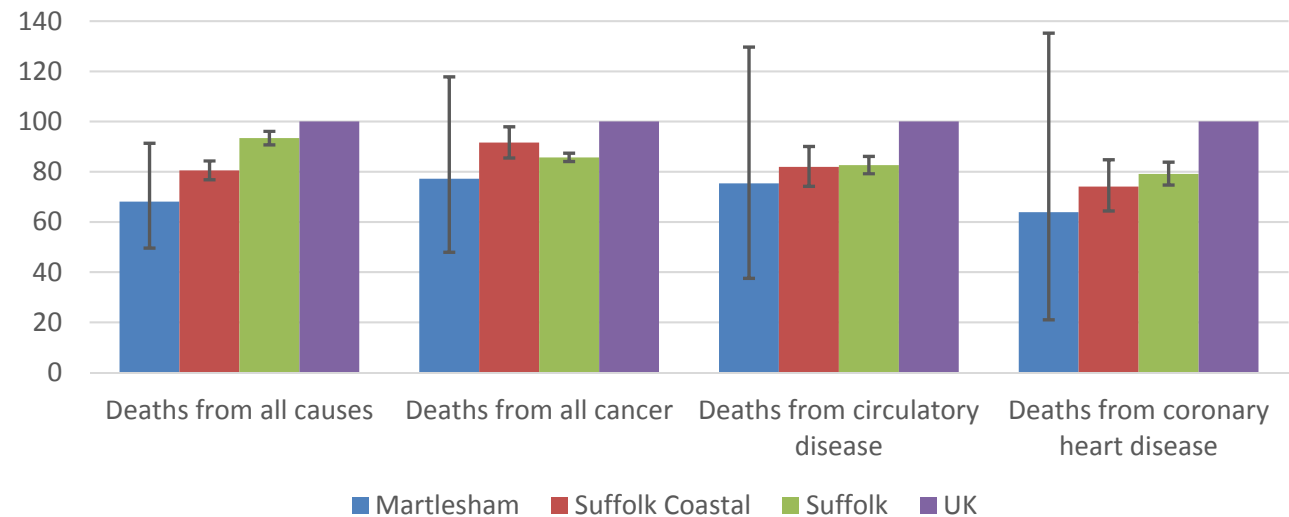

- In Martlesham, the rate of deaths from all causes is below the district, county and national level
- The standardised mortality ratio data shown here means that for every 100 early deaths from all causes across the UK as a whole, there are an estimated 68 comparable deaths in Martlesham

CRIME & COMMUNITY SAFETY

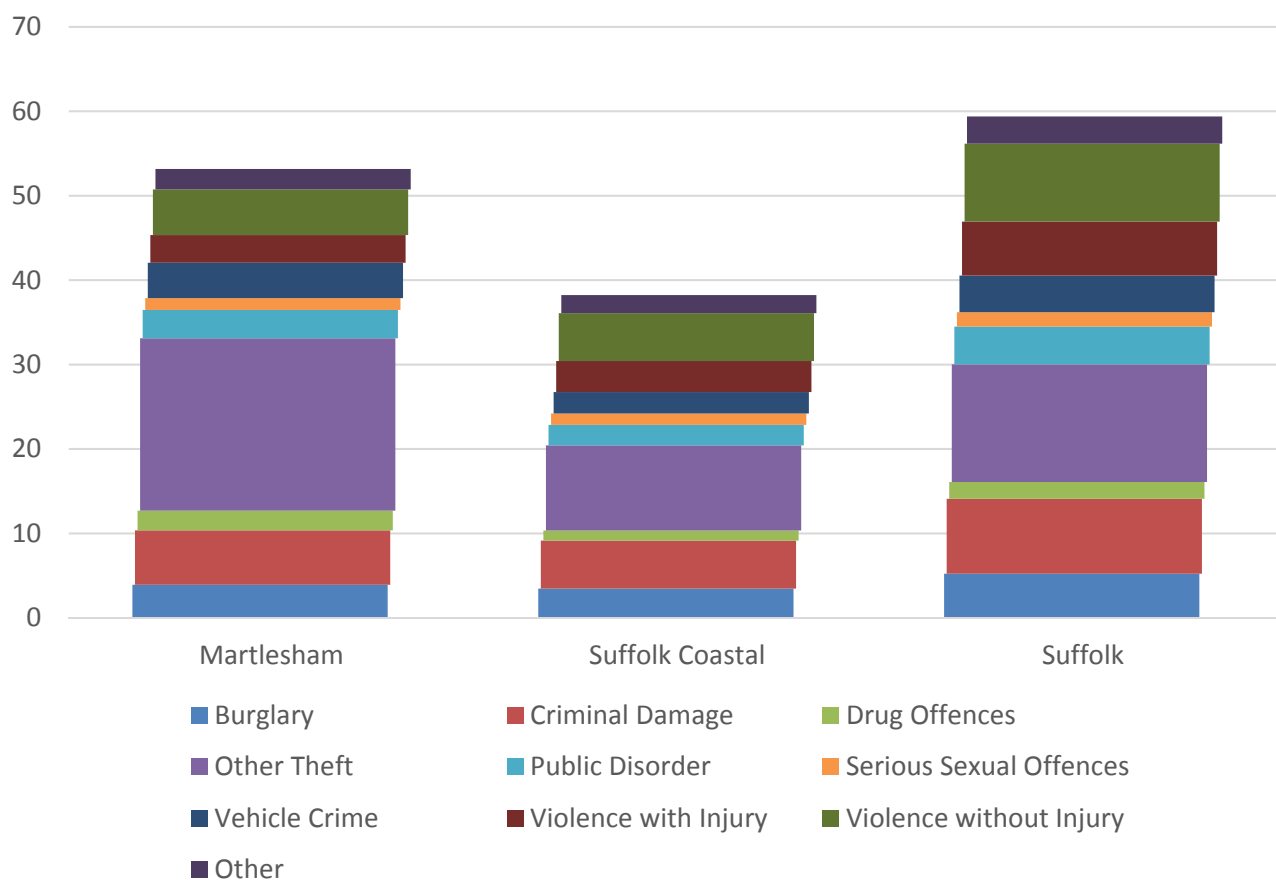

- Crime levels in Martlesham are below the Suffolk average, with a rate of 53 crimes recorded per 1,000 residents in 2015
- This is not as low as the Suffolk Coastal average (in general the district has very low crime rates)
- “Other theft” is by far the most commonly committed crime in the division, with around 20 offences per 1,000 residents
- Criminal damage and violence without injury are the other most frequently recorded forms of crime

ADDITIONAL INFORMATION

Parishes in Division

Brightwell

Bucklesham

Falkenham

Foxhall

Hemley

Kirton

Levington

Martlesham

Nacton

Newbourne

Purdis Farm

Stratton Hall

Waldringfield

DATA SOURCES

| Category | Indicator | Source |
|---------------------|-----------------------------------------------------------------------------------------------------------------------------------------------------------------------------------------------------------------------------------------------------------------------------|-------------------------------------------------------|
| Demographic Profile | Quinary population table 2015 | ONS 2015 mid-year population estimates |
| | Population pyramid 2015 | ONS 2015 mid-year population estimates |
| | Ethnicity 2011 | ONS 2011 Census |
| Economy | Employment by broad industrial sector 2015 | ONS Business Register and Employment Survey via NOMIS |
| Labour market | Job Seekers Allowance Claimant Rate (% 16-64 population) 2014-2017 | DWP via NOMIS |
| Education | School information and attainment 2014-2016 | Suffolk County Council |
| | % 16-18 year olds NEET (Not in Employment, Education or Training) 2013-2017 | Suffolk County Council |
| Deprivation | Index of Multiple Deprivation 2015 | Department for Communities and Local Government |
| Health | Life expectancy at birth 2010-2014 | Public Health England |
| Health | Standardised mortality ratio for deaths from all causes, cancer, circulatory disease and coronary heart disease, aged under 75 2010-2014. The standardised mortality ratio is the ratio of observed deaths in the study group to expected deaths in the general population. | Public Health England |
| Community Safety | Recorded crime rate per 1,000 resident population 2015 | Suffolk Police |

For more data and information about Martlesham Electoral Division, see the Suffolk Observatory www.suffolkobservatory.info

